



The purpose of this project was to design a Waldorf preschool which would be located in Bulovka, Prague 8 - Libeň. Waldorf education is based on the writings of Rudolf Steiner who advocated experiential, developmentally appropriate, approach to education.

This education, based on an understanding of the development of human individuality, offers protection and respect for the dignity of childhood.

**VISION STATEMENT**

Waldorf schools exercise the body, the soul and the mind. The body learns through exercise, the soul learns through relationships and connections, the mind learns in a way that is not directly connected any physical or emotional experience, as in the realm of pure thought. It is vital to have a design that lets the child explore their body, soul and mind.

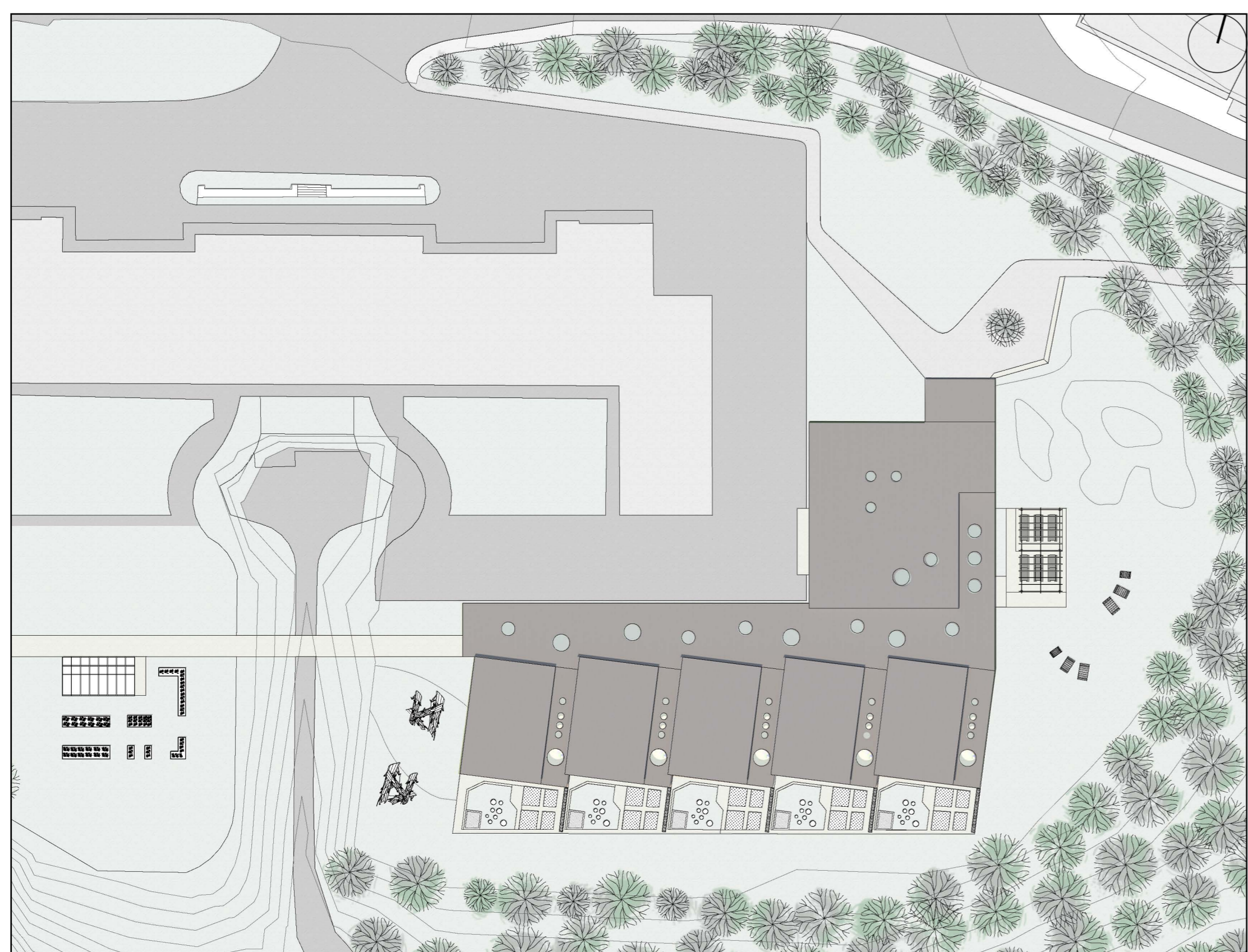
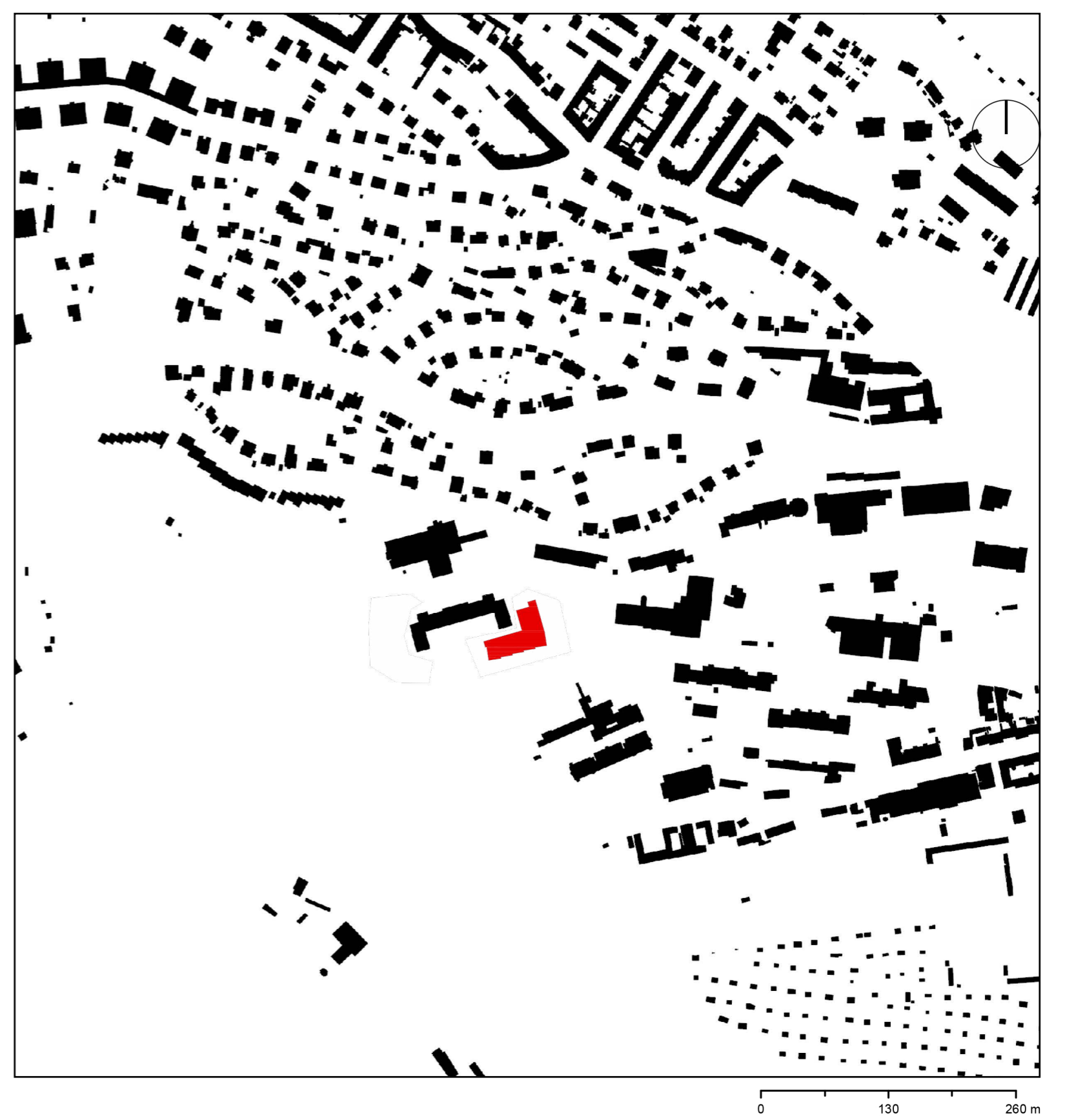
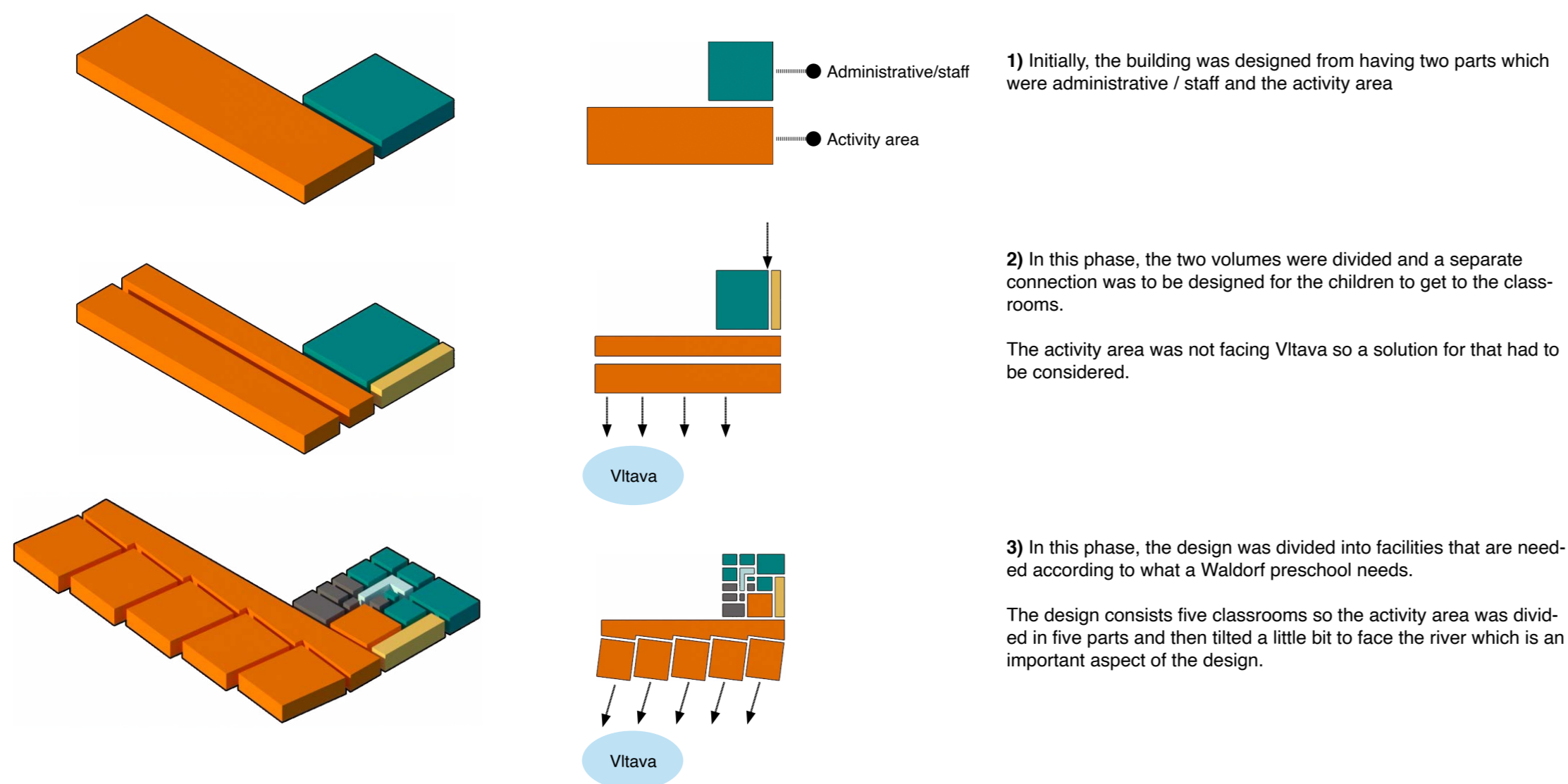

Site plan - 1/500

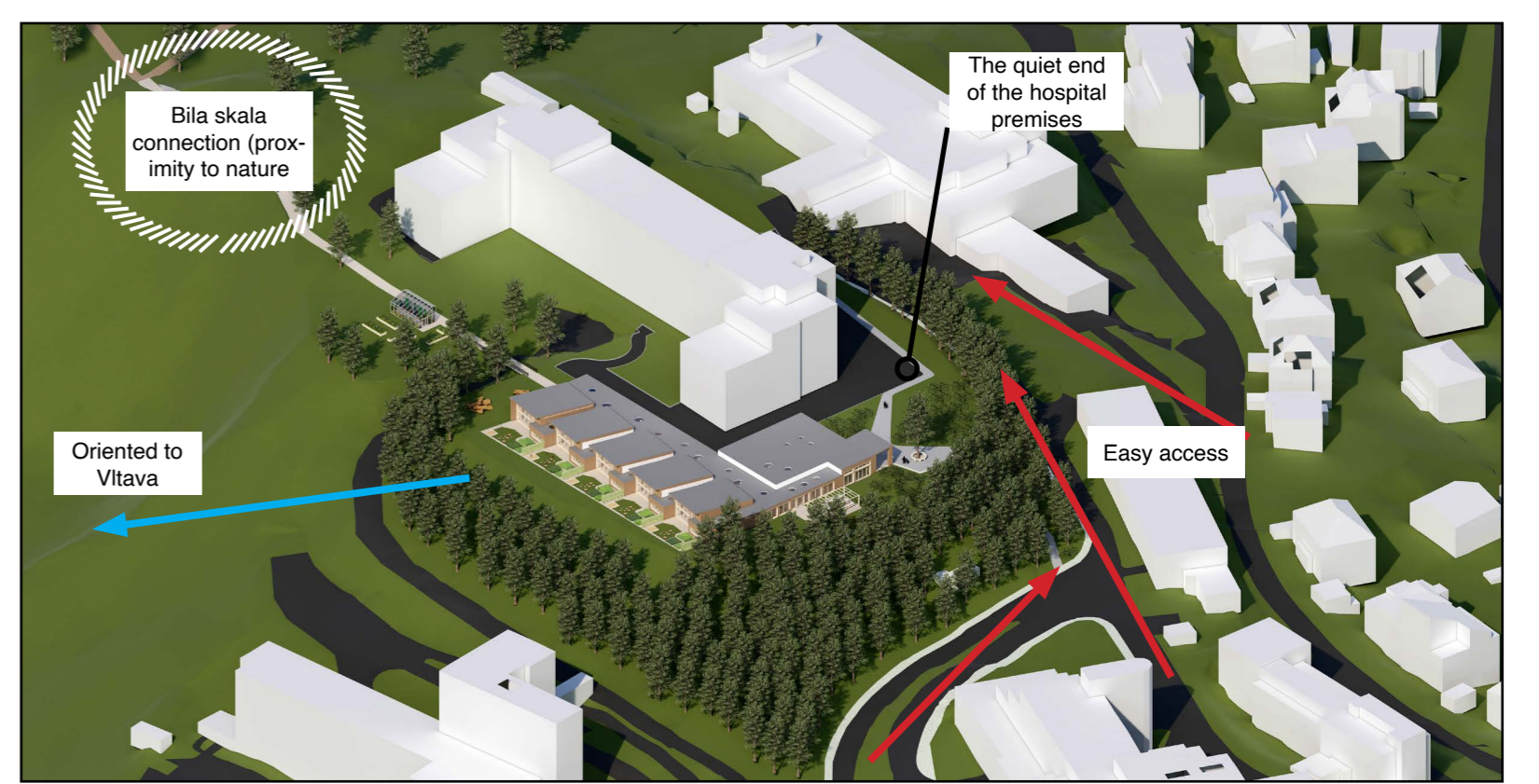
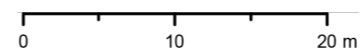

The building is made of two sections that are connected by a gallery and it is visible from the plan

# WALDORF PRESCHOOL FOR BULOVKA COMMUNITY

BEYZA UZUN | ATELIÉR HANSON | FA ČVUT | SS 2021/ 2022



Section A - 1/250



Section B - 1/250



Section A - 1/500



Section B - 1/500

# WALDORF PRESCHOOL FOR BULOVKA COMMUNITY

BEYZA UZUN | ATELIÉR HANSON | FA ČVUT | SS 2021/ 2022



North elevation - 1/250

0 6 12 m



South elevation - 1/250

0 6 12 m



East elevation - 1/250

0 6 12 m



West elevation - 1/250

0 6 12 m

# WALDORF PRESCHOOL FOR BULOVKA COMMUNITY

BEYZA UZUN | ATELIÉR HANSON | FA ČVUT | SS 2021/ 2022



The entrance is designed to be welcoming with having a path that leads to the preschool through the trees. The entrance area and the outdoors activity area is divided by a manmade hill which is covered with tall grass. This results in having a natural enclosure for the children area



The areas that belong to the adults have a regular form and it is important to have easy access to everywhere.



There is a cafeteria inside the building but having an outdoors area to eat makes the whole aspect of going out more intriguing for children. They can take their food, go out, eat and then play. Fresh air is always good for their health.



Having a multi-purpose gallery enables children to use the whole building as their playground.



The classrooms having their own garden could help children with thinking that they have their own little world with their friends and play games together. The tilted design of the classrooms let children have the view of Vltava too.



The connection to Bila skala could be done by having a bridge only but having a greenhouse by the road that leads to Bila Skala makes it so there is always something to do for children in this preschool.

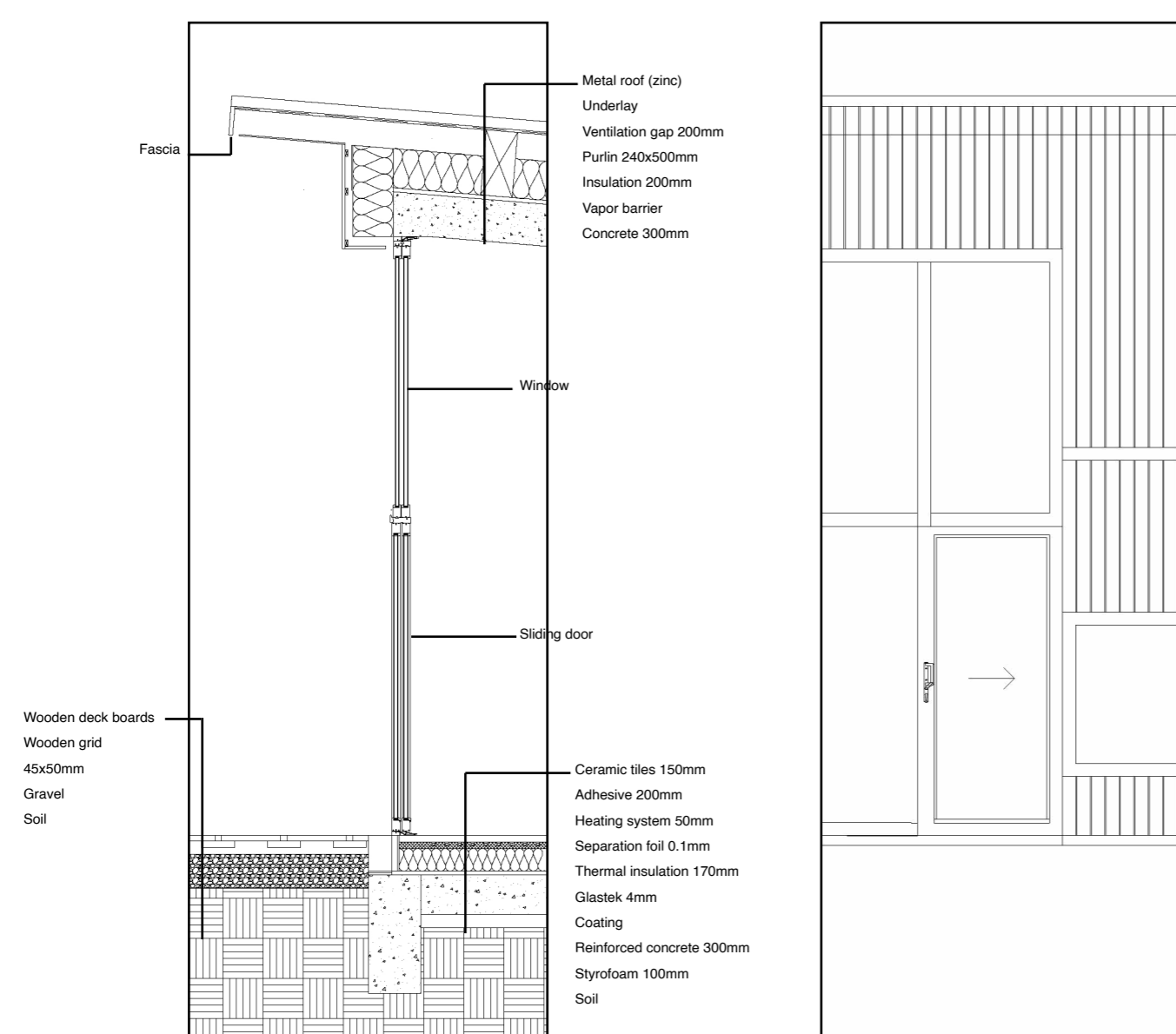

**Cedar** is a popular timber of choice for commercial architecture and construction projects, whether for structural elements, facade cladding, flooring, or roof shingles.

**Zinc** has been used as a material for roofs, facades, gutters, and detailing, favoured for their durability and resistance to corrosion



**Larch** is a common timber product within the architecture and construction industry, used for internal products such as furniture and flooring, and external elements such as cladding, facades, and landscaping features

# WALDORF PRESCHOOL FOR BULOVKA COMMUNITY

BEYZA UZUN

ATELIÉR HANSON

FA ČVUT

SS 2021/ 2022