

GROUND FLOOR
Level 0,000

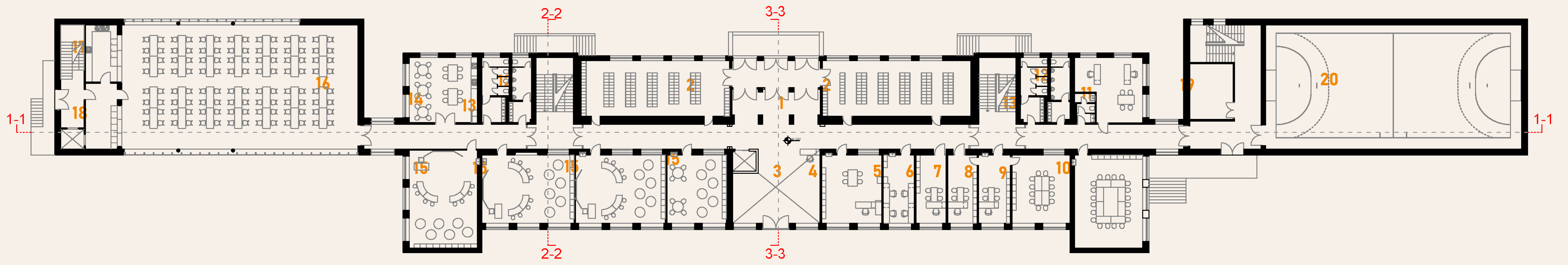

LEGEND

- | | | | |
|---------------------------------|--------------------------|------------------------------------|-------------------------------|
| 1 Main entrance | 6 Vice Director's Office | 11 Pedagogical Service | 16 Canteen |
| 2 Cloathing rooms | 7 Secretary of Director | 12 Toilet for Boys | 17 Clean/Dirty Dishes Kitchen |
| 3 Common area with reception | 8 Director's Office | 13 Toilet for Girls | 18 Food serving area |
| 4 Room for meeting with parents | 9 Meeting room | 14 Buffet | 19 Storage room |
| 5 Finance Office | 10 Main Teacher Office | 15 Keeping after school classrooms | 20 Gym |

UNDERGROUND FLOOR
Level -3,300

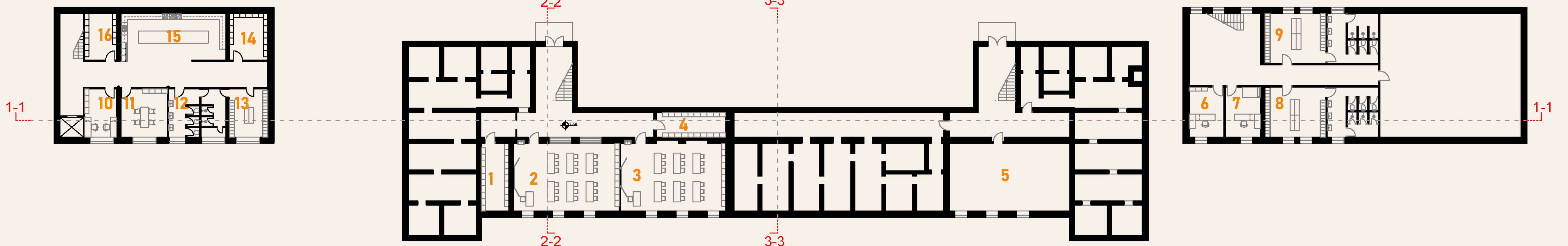

LEGEND

- | | | | |
|-----------------------------------|--|----------------------------------|------------|
| 1 Storage for workshop | 6 Sports teacher cabinet | 11 Employes of canteen rest room | 16 Storage |
| 2 Workshop for working with metal | 7 Dotor's Office | 12 Toilet and showers | |
| 3 Workshop for working with wood | 8 Changing room for girls with toilets and showers | 13 Changing rooms | |
| 4 Storage for workshop | 9 Changing room for boys with toilets and showers | 14 Storage of dry food | |
| 5 Music rehersal room | 10 Office | 15 Main kitchen | |

1ST FLOOR PLAN
Level 3,900

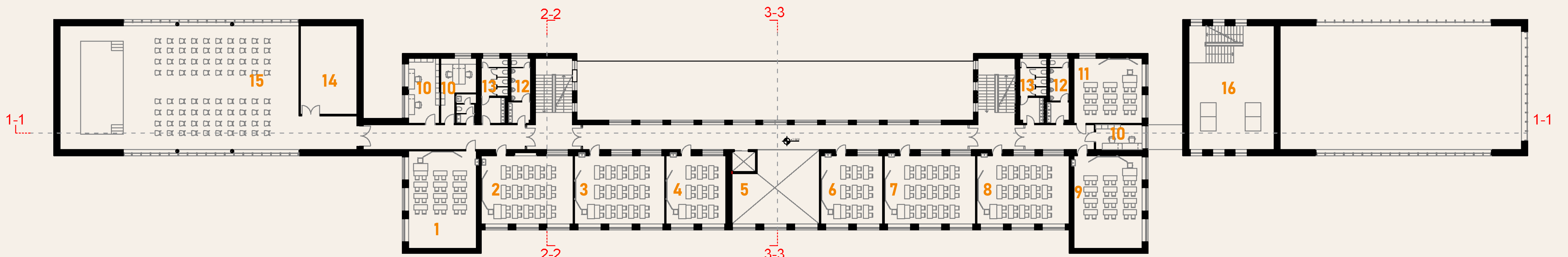

LEGEND

- | | | |
|--------------------------|--------------------------|------------------------------|
| 1 1st grade classroom | 6 Language classroom 2/6 | 11 Language classroom 4/6 |
| 2 2nd grade classroom | 7 4th grade classroom | 12 Toilet for Boys |
| 3 3rd grade classroom | 8 5th grade classroom | 13 Toilet for Girls |
| 4 Language classroom 1/6 | 9 Language classroom 3/6 | 14 Theatre hall storage room |
| 5 Void | 10 Teacher Cabinet | 15 Theatre Hall |
| | | 16 Ping pong room |

2nd FLOOR PLAN
Level 7,800

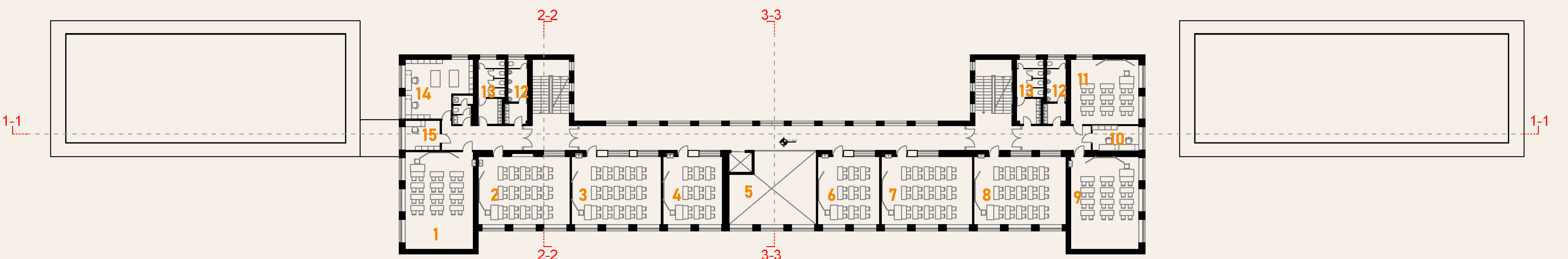

LEGEND

- | | | |
|--------------------------|--------------------------|-----------------------------|
| 1 Ceramic workshop | 6 Language classroom 6/6 | 11 PC classroom 2/2 |
| 2 6th grade classroom | 7 8th grade classroom | 12 Toilet for Boys |
| 3 7th grade classroom | 8 9th grade classroom | 13 Toilet for Girls |
| 4 Language classroom 5/6 | 9 PC classroom 1/2 | 14 Ceramic workshop storage |
| 5 Void | 10 Teacher's Cabinet | 15 Teacher's cabinet |

3rd FLOOR PLAN
Level 11,700

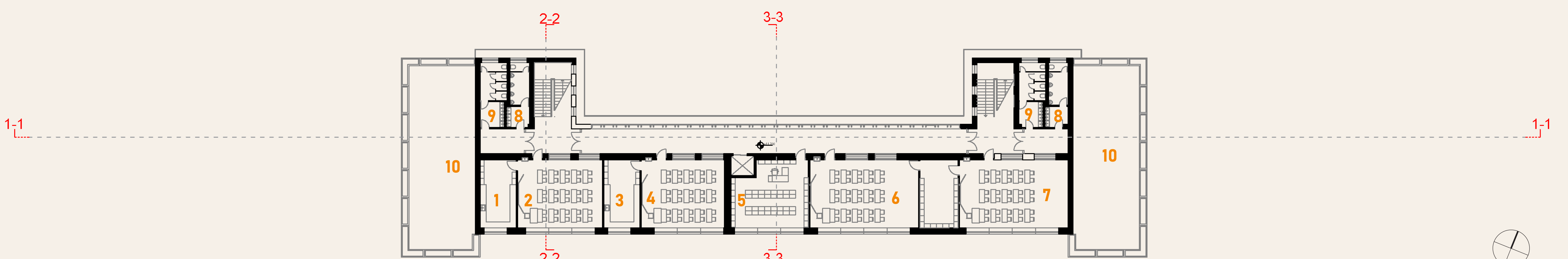

LEGEND

- | | |
|------------------------|--------------------|
| 1 Physics Laboratory | 6 Music Classroom |
| 2 Physics Classroom | 7 Art Classroom |
| 3 Chemistry Laboratory | 8 Toilet for Boys |
| 4 Chemistry classroom | 9 Toilet for Girls |
| 5 Library | 10 Terrace |

NORTH ELEVATION
Scale 1:400

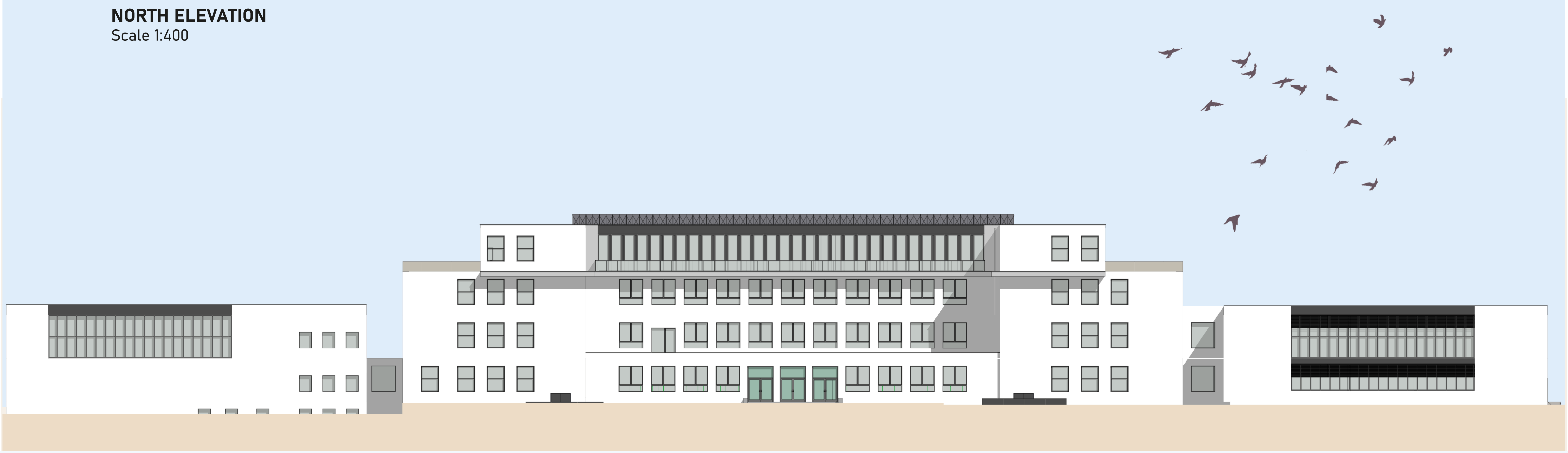

SOUTH ELEVATION
Scale 1:400

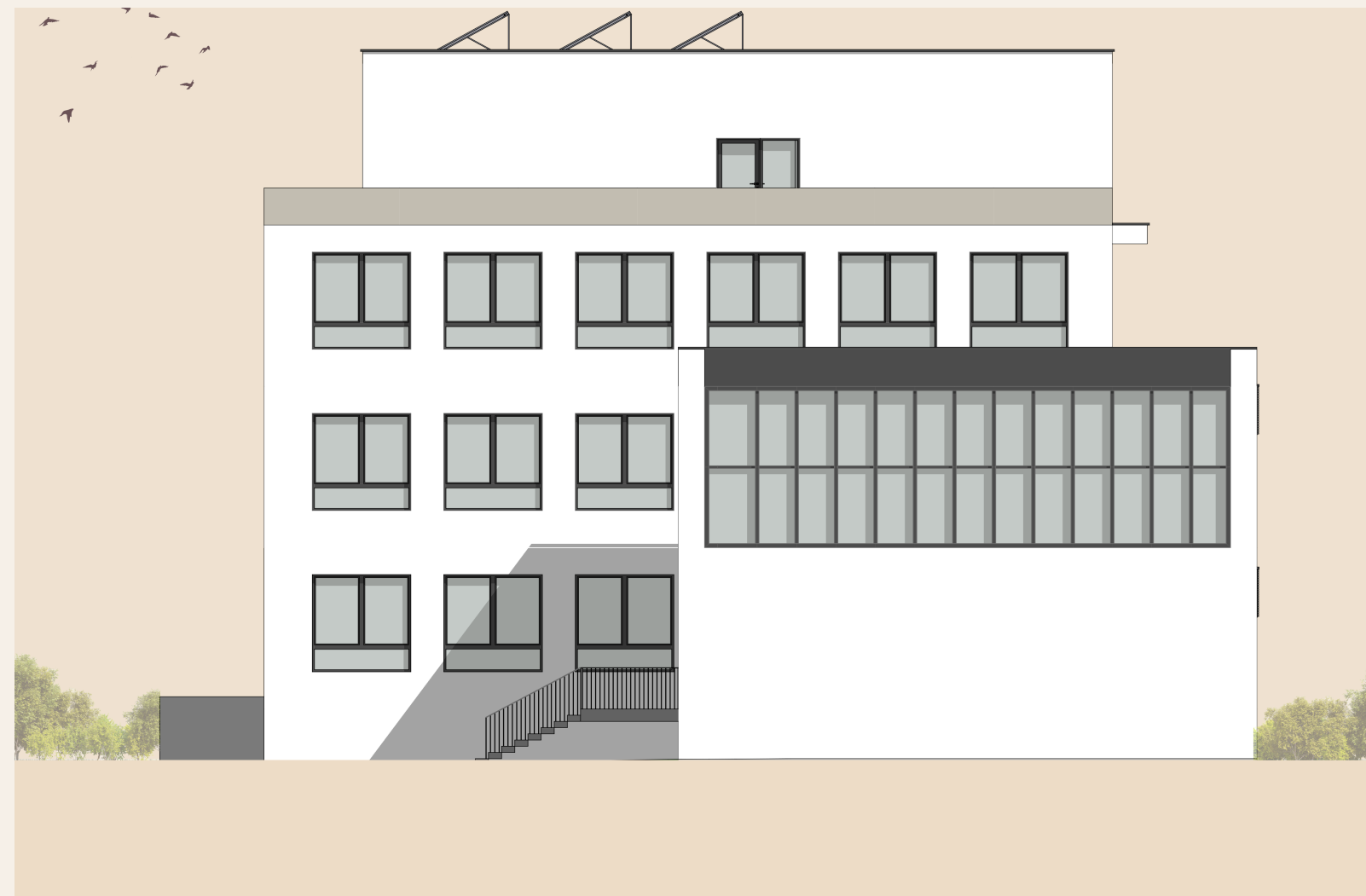
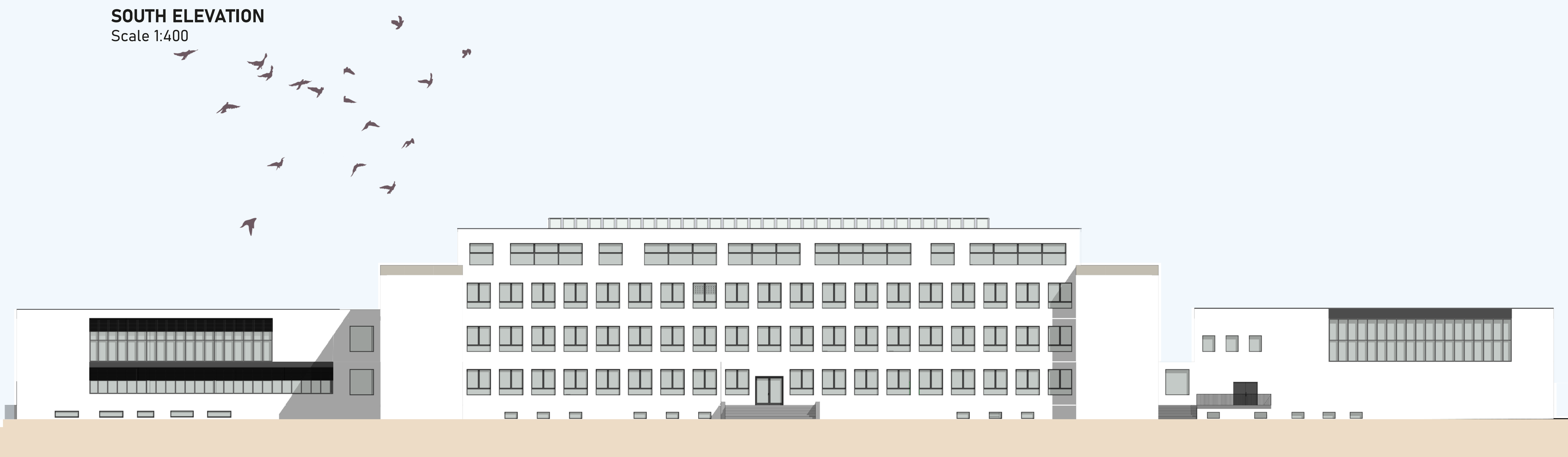

EAST ELEVATION
Scale 1:400

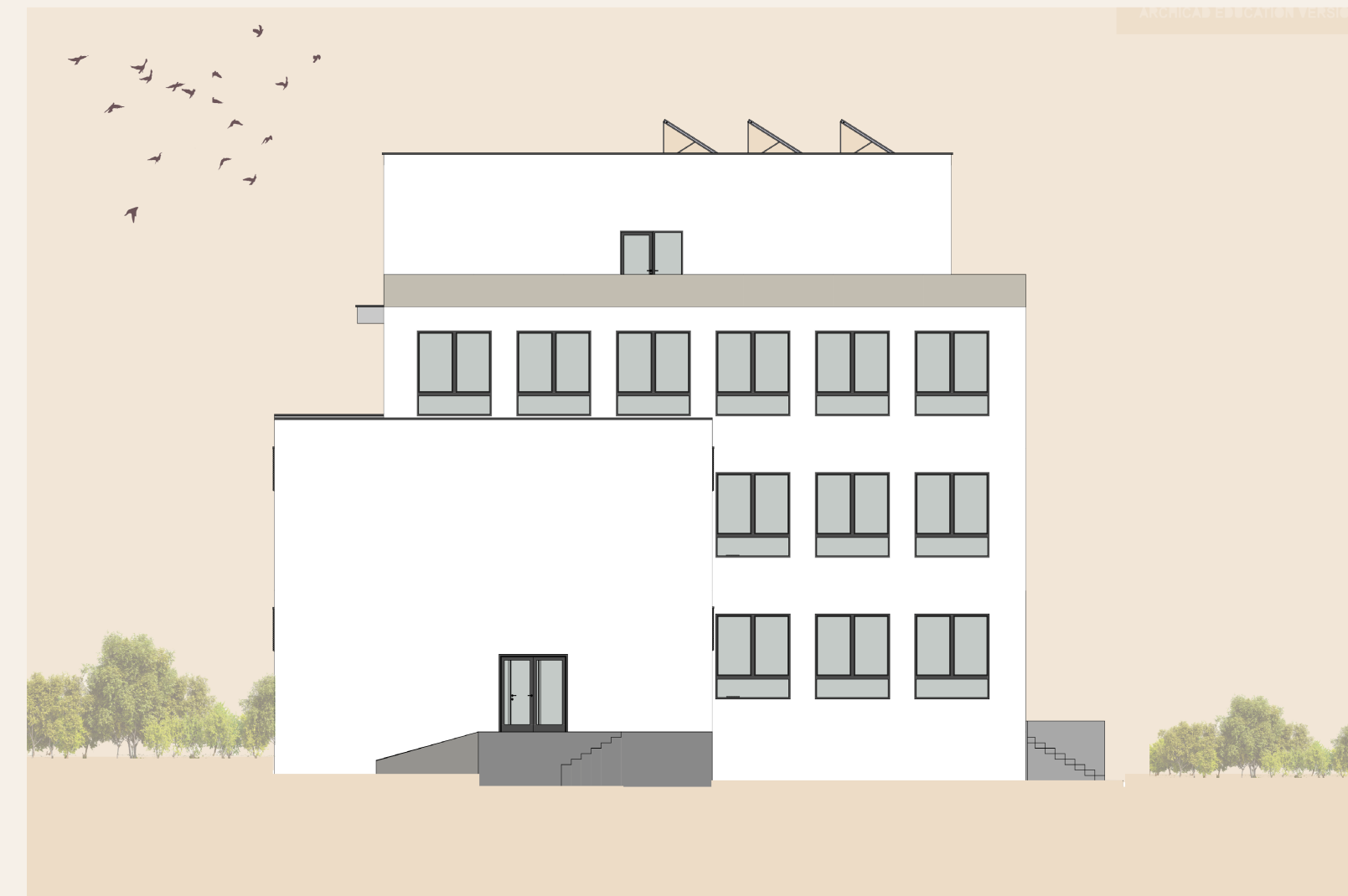

WEST ELEVATION
Scale 1:400

SECTION 1-1
Scale 1:400



SECTION 2-2
Scale 1:400

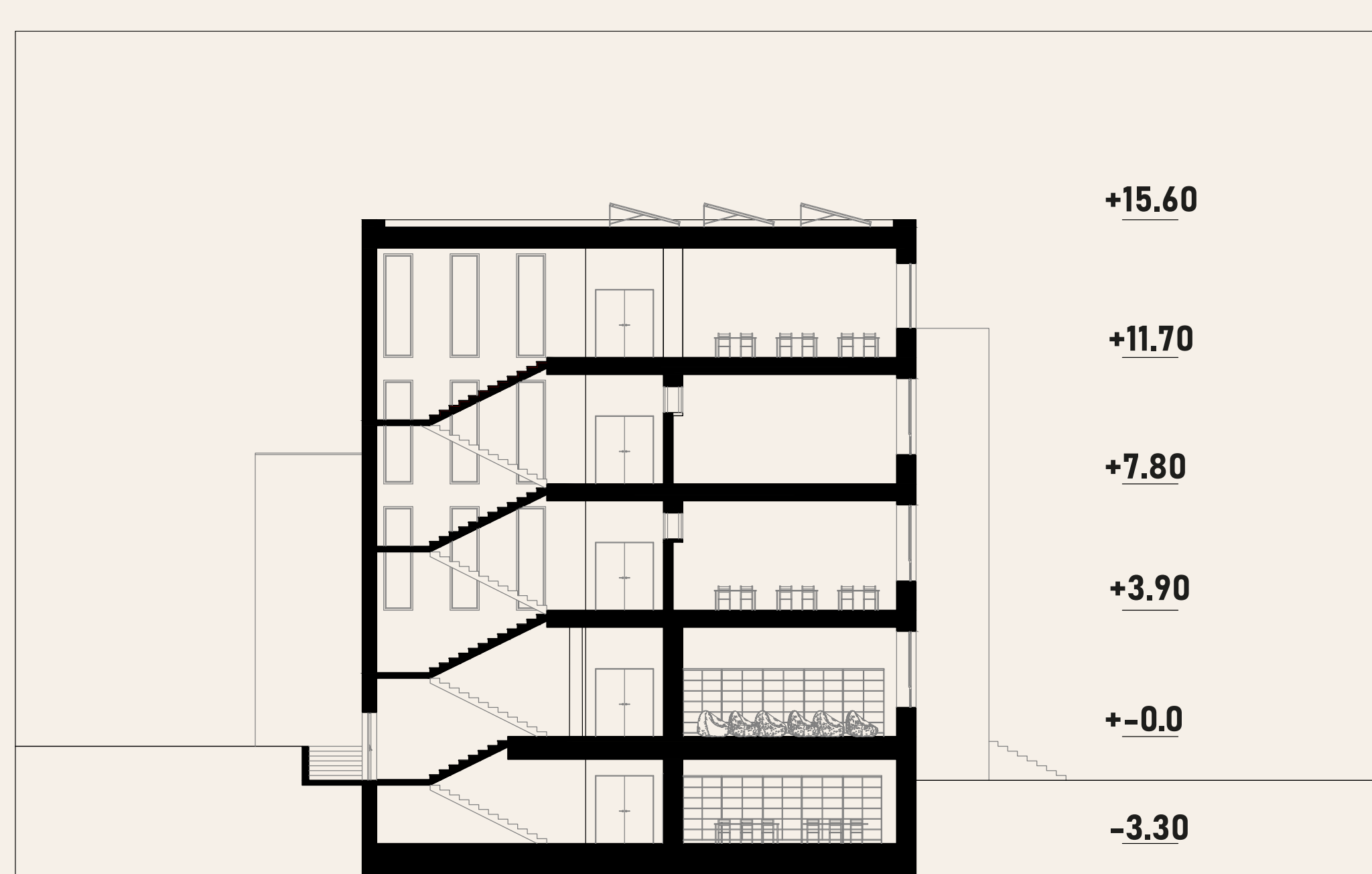

SECTION 3-3
Scale 1:400

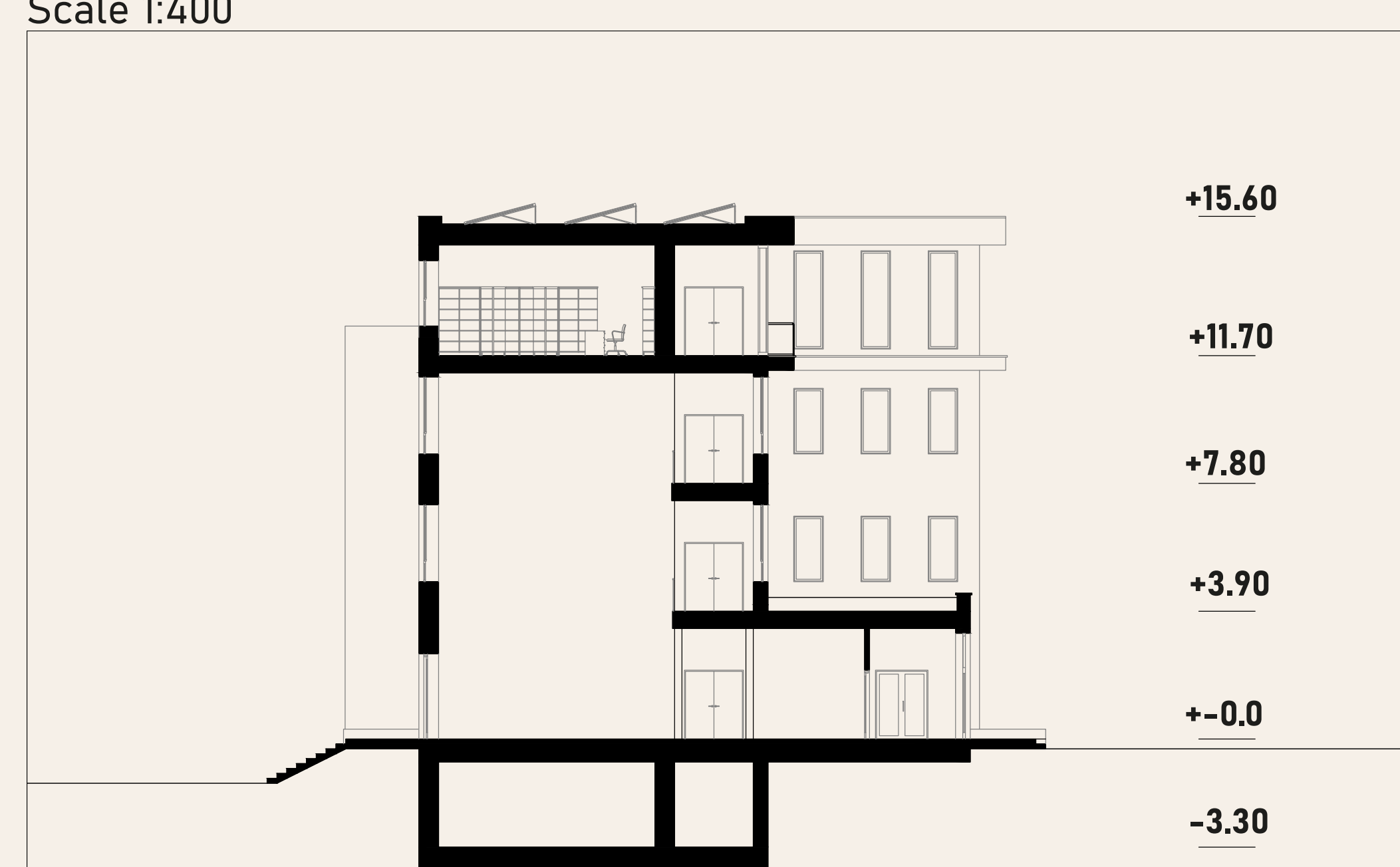

PRIMARY SCHOOL IN VLASTINA

VOLUME ANALYSIS

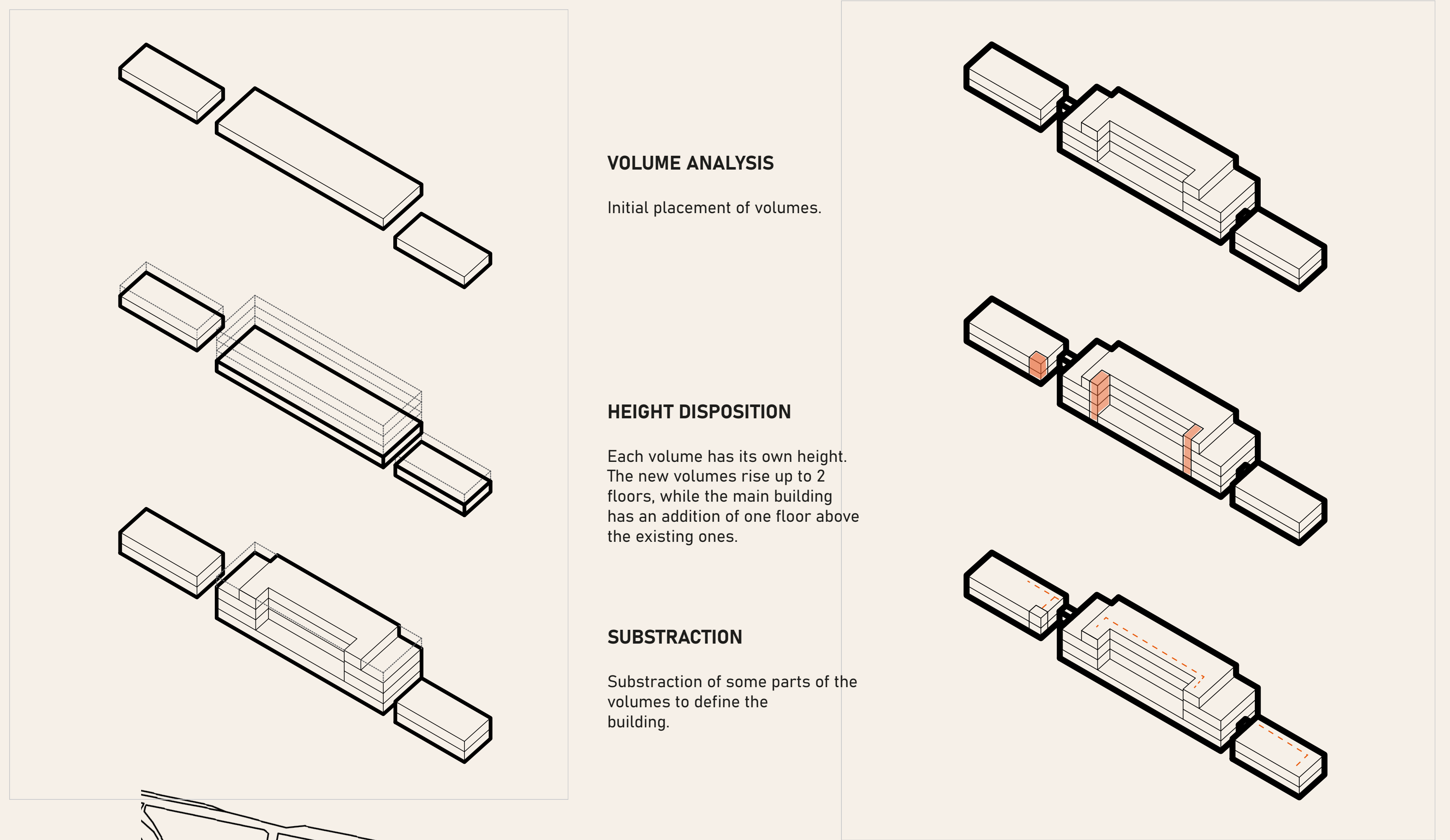

the objective of this project is to undertake a reconstruction of the Primary School that is located in Prague 6, with ownership of the Municipality of Prague 6.

The original plot of the school included two separate structures serving as a canteen and a gym. In the course of the reconstruction, these structures were completely demolished and replaced with entirely new buildings.

Regarding the main building, my aim was to preserve as much of the original structure as possible. I retained the majority of the existing wall separations and added an additional floor to meet the school's growing needs. The facade was updated with a new color, but the window openings remain largely unchanged throughout the building.

I also included green roofs on the structures, while the main building's roof also contains solar panels.



DISPOSITION OF FUNCTIONS

